

**MAIN FLOOR PLAN** 9' 1" WALL HEIGHT

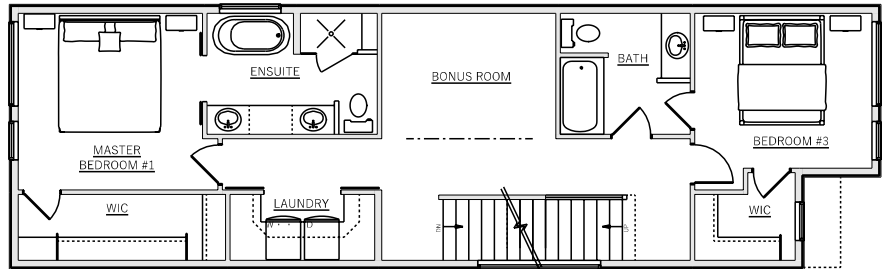

**SECOND FLOOR PLAN** 8' 1" WALL HEIGHT

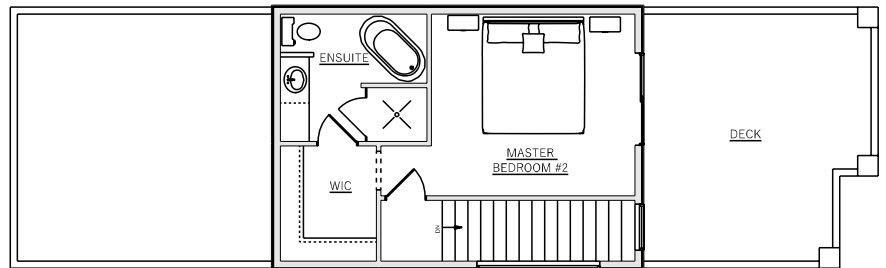
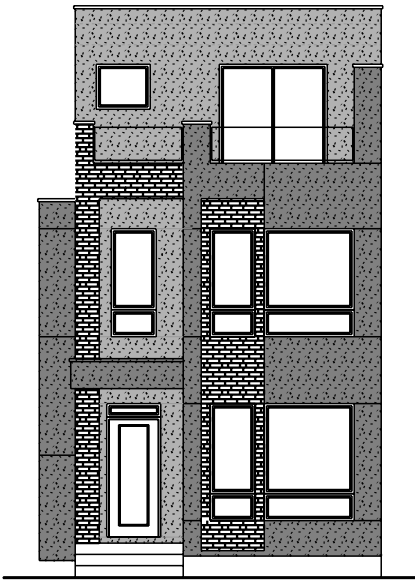

**LOFT FLOOR PLAN** 8' 1" WALL HEIGHT

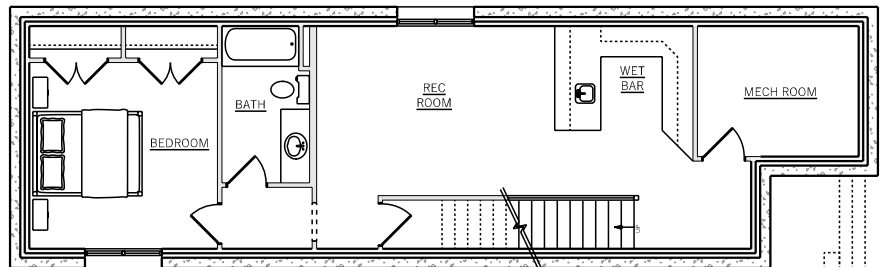

**BASEMENT DEV. PLAN** 8' 9" WALL HEIGHT

**DESIGNER**



16819 111 Avenue NW.  
Edmonton, Alberta, Canada  
T5M 2S4

Phone - (587) 772-1721  
Email - hello@alignhomedesign.ca  
Web - www.alignhomedesign.ca

**COPYRIGHT 2021 - ALL RIGHTS RESERVED  
ALIGN HOME DESIGN LTD.**

THE FOLLOWING DRAWINGS IN ALL PARTS SHALL REMAIN THE INTELLECTUAL PROPERTY OF ALIGN HOME DESIGN LTD. UNLESS PROVIDED IN WRITING BY ALL OWNERS OF ALIGN HOME DESIGN LTD. THESE DRAWINGS ARE NOT PERMITTED FOR USE FOR ANY OTHER PROJECT. THE FOLLOWING DOCUMENTS ARE NOT TO BE REPRODUCED CHANGED OR COPIED IN ANY WAY. THESE DRAWINGS ARE NOT PERMITTED TO BE ASSIGNED TO ANY THIRD PARTY WITHOUT OBTAINING THE WRITTEN PERMISSION OF ALL OWNERS OF ALIGN HOME DESIGN LTD.

**Infill - 1501 (A) - 17' Wide \*\*\***

**MAIN FLOOR PLAN**

929 Square Feet

**SECOND FLOOR PLAN**

931 Square feet + Loft @ 343 Square Feet

**BASEMENT DEV. PLAN**

736 Square Feet